The Citizen
BLACKBURN, DARWEN AND HYNDBURN
YOUR FAVOURITE FREE NEWSPAPER IS INSIDE...
Wednesday, September 12, 2012
blackburncitizen.co.uk

ADVERTISEMENT FEATURE

New, Improved Bus Services Put Passengers First

Better Routes, Frequency and Reliability

You spoke, we listened...

Transdev Lancashire United have introduced changes from September 16th as part of an ongoing review of the network.

"The majority of our passengers will see an improved service with more frequent and reliable buses. We have targeted the changes where demand is high and the number of people using the bus is growing. We want to ensure that those who regularly use the bus benefit."

The changes will mean a more frequent and reliable service with better connections, simple route numbering, and more journeys running near to destinations such as the hospital and shops. Some buses will now terminate in Blackburn town centre rather than running across the town. Passengers can then catch a connecting bus to travel further afield, improving reliability and punctuality and reducing the changes of delays in one part of town affecting another on what would have previously been a longer route.

Improvements include:

- ✓ More buses to and from Royal Blackburn Hospital which is a key destination in the borough
- ✓ Improved link between Feniscowles and Livesey Branch Road with Ewood and Chorley
- ✓ Introduction of a more frequent link to Royal Blackburn Hospital from Great Harwood and Clayton-le-Moors
- ✓ Improved frequency between Blackburn, Wilpshire, Whalley and Clitheroe, with buses running every 20 minutes
- ✓ Buses running to Chorley now every 30 minutes on a Saturday
- ✓ Improved frequency with buses running every 12 minutes between Blackburn and parts of Mill Hill
- ✓ More buses serving East Darwen running every half hour throughout the day
- ✓ Most buses will drop off in town on Ainsworth Street for easy access to the main shopping area
- ✓ New single route number for all buses running between Blackburn, Darwen and Bolton
- ✓ Improved reliability with services terminating in Blackburn town centre, so delays on one side of town do not affect services on the other side of town

£1m Investment in fleet means more comfort for passengers

Transdev Lancashire United is investing over £1 million in their fleet. The new buses will improve quality and comfort for passengers – and will also be environmentally friendly.

From 16th September, there will be seven new Wright/Volvo single decker buses. The buses may be bright yellow and blue, but they are also the greenest in the area, as the sophisticated Euro V standard engines cut emissions dramatically.

The new buses will have comfortable seats, better lighting and bright interiors – and with low floor entry and facilities for wheelchairs and buggies, they will be easy to get on board.

If you are not a regular bus user, you don't know what you are missing! These modern vehicles are a far cry from yesterday's vehicles.

The new buses will be seen on route number 1 from mid September for all journeys between Blackburn, Darwen and Bolton. Previously on the route there was a combination of Lancashire United and Spot On vehicles – the new buses will all be branded Lancashire United.

More buses to the shops and the hospital - It's what residents said they wanted

Nigel Eggleton, Director of Sales and Marketing said the company had listened to residents and the changes being introduced across the network have been made with them in mind.

Many people will see a major improvement with new routes and more frequent buses in their areas.

There will be more buses between Blackburn and Royal Blackburn Hospital running every 12 minutes, rather than half hourly.

The Hyndburn Circular will provide a more frequent link to Royal Blackburn Hospital from Accrington, Oswaldtwistle, Great Harwood and Clayton-le-Moors.

Most buses coming into town will now drop on Ainsworth Street for easy access to The Mall, market and other shopping areas.

Some residents will have new buses in their areas as part of the overhaul of routes.

We have taken the difficult decision to reduce the number of buses in the evening and the withdrawal of services in certain areas because they are not being used by enough people and we cannot justify running them.

INSIDE: New route map and summary of key changes to bus services

PLUS: Customer Information Roadshow on Friday 14th September in The Mall

Getting around by bus in Blackburn, Darwen & Hyndburn from 16th September 2012

where to catch your bus

Blackburn

route	stops	towards
1	Ainsworth Street stop A6 Boulevard stand I	Darwen & Bolton
2	Ainsworth Street stop A7 Boulevard stand O	Royal Blackburn Hospital, Newfield Drive & Darwen
4	Ainsworth Street stop A7 Boulevard stand K	Green Lane & Leyburn Road
4A	Ainsworth Street stop A7 Boulevard stand K	Green Lane, Leyburn Road & Moorgate Street
6 6A	Ainsworth Street stop A2 Boulevard stand B	Rishton, Great Harwood, Clayton-le-Moors & Accrington
7	Ainsworth Street stop A8 Boulevard stand P	Shadsworth, Oswaldtwistle, Church & Accrington
7A	Boulevard stand A	Intack, Oswaldtwistle & Accrington
9 9A	Ainsworth Street stop A4 Boulevard stand G	Four Lane Ends & Revidge
12A 12C	Ainsworth Street stop A7 Boulevard stand P	Royal Blackburn Hospital & Newfield Drive
14	Ainsworth Street stop A3 Boulevard stand G	Little Harwood, Sunnybower
17A	Ainsworth Street stop A8 Boulevard stand P	Royal Blackburn Hospital & Shadsworth
22	Ainsworth Street stop A3 Boulevard stand E	Wilpshire, Whalley & Clitheroe
41	Boulevard stand A	Intack, Church & Accrington
141	Boulevard stand A	Intack, Church, Accrington, Haslingden & Manchester
124	Ainsworth Street stop A5 Boulevard stand M	Feniscowles, Brinscall, Gt Knowley & Chorley
152	Ainsworth Street stop A5 Boulevard stand M	Feniscowles & Preston
152	Ainsworth Street stop A2 Boulevard stand C	Rishton, Clayton-le-Moors, Padiham & Burnley

where to catch your bus

Darwen

route	stops	towards
1	D E	Blackburn
1	A stand 1	Bolton
2	B stand 2	Newfield Drive, Royal Blackburn Hospital & Blackburn

where to catch your bus

Accrington

route	stops	towards
6	H	Oswaldtwistle, Shadsworth & Blackburn
6A	H	Oswaldtwistle, Intack & Blackburn
7 7	G	Clayton-Le-Moors, Great Harwood Rishton & Blackburn
41 141	C	Intack & Blackburn
140	G	Clayton-Le-Moors, Great Harwood & Whalley
140 141	O	to Baxenden, Haslingden, Prestwich & Manchester

spot on 17A links Blackburn, Shadsworth and Royal Blackburn Hospital evenings and Sundays, when spot on 6 & 7 don't run.

spot on 12A & 12C link Blackburn, Newfield Drive and Royal Blackburn Hospital evenings and Sundays, when spot on 2 doesn't run.

spot on Lancashire united the Lancashire way

The Citizen

BLACKBURN, DARWEN AND HYNDBURN

Wednesday, September 12, 2012 | The **local** newspaper for our community | blackburncitizen.co.uk

SAVE £££s ON FOOD OFFERS

IN YOUR FANTASTIC LANCASHIRE TELEGRAPH

THE FRIDAY FEAST — SAVE £££s AT RESTAURANTS EVERY FRIDAY

Tuesday TAKE AWAY — SAVE £££s ON TAKEAWAYS EVERY TUESDAY

Getting youngsters to love antiquities

By **PETE MAGILL**

Museums get cash to forge school links

Museums across East Lancashire are set to share £3.6million to bring more young visitors into some of our most popular and historic venues.

Stronger partnerships with schools will be forged through the Pennine Lancashire Museums Consortium bid to the Arts Council.

Blackburn Museum and Art Gallery, Helmshore Mills Textile Museum, Gawthorpe Hall, Haworth Art Gallery, Queen Street Mill, Rossendale Museum and Art Gallery, Towneley Hall and Turton Tower, all feature in the partnership.

PARTNERSHIP: Haworth Art Gallery

Museum officials in East Lancs will also be teaming up with the Sir John Soanes Museum, dedicated to the leading Victorian architect, in the London borough of Camden, to share ideas.

Steve Irwin, Blackburn Museum education officer, said: "We have a range of museums across Pennine Lancashire, housing a variety of collections, many of which are of national and international importance. "This funding will enable us to work together and by sharing services we will be able to reach more of the region's schools and children."

Arts Council regional partner Curious Minds, based in Burnley, is helping to coordinate the work, which will be carried out over a three-year period. One of the reasons the partnership has been selected is because there is a below-average take-up of arts and cultural services among young people.

Jane Beardsworth, Arts Council regional director, added: "The Museums and Schools Programme is a great opportunity to improve the offer of the museums in East Lancashire for children and young people.

Tower show: Ali powers in

MEAN MACHINE: Ali Smith travelled in style on her custom-made Broomstick Trike which was just one of the stars at the annual classic car and motorbike show which was held at Hoghton Tower.
The show attracts enthusiasts from all over the North West to see the hundreds of vehicles at the event.

Extended opening hours for libraries

Extra opening hours — and earlier starts — are set to be unveiled at 24 county libraries including the one in Accrington will be opening their doors at 9am, and will open for an additional three hours per week.

STORY 8

BLUES BAND BUZZING

The Blues Band have been together for more than 30 years, and are looking forward to the buzz when they play at King George's Hall, Blackburn on Saturday.

LEISURE 12&13

Novel to be show

Accrington-raised author, Jeanette Winterson, is set to have her first novel turned into a West End show. Oranges Are Not The Only Fruit is set to be turned around by producers from the British stage show Billy Elliot.

STORY 12

abc JANUARY - JUNE 2012 22,945 (100% FREE DELIVERY)

Darwen Aldridge Community Academy
'Realise Your Potential'

Year 7 Intake for September 2013
OPEN EVENING
Thursday 13th September
5.30pm-8pm

There will be a presentation from the Principal at 6.00pm
For more information please contact 01254 819500 • www.daca.uk.com

'The Darwen Aldridge Community Academy is ground-breaking. I am convinced the Academy will transform the lives of families in Darwen and, through its example, countless others elsewhere.'
HRH Prince William of Wales, April 2011

WE BUY ANY UNWANTED GOLD

Contact us LAST for the BEST PRICE on gold
Guaranteed cash payment for all your old, unwanted or scrap gold jewellery

Time-Piece Watch Repairs
Mall Shopping Centre, BLACKBURN

WE BUY ROLEX WATCHES

St. Mary's College, Blackburn

DEGREE Information Evening

Tuesday 18th September
5.00pm - 7.30pm

Drop in and find out more about us!

WE HAVE PLACES STILL AVAILABLE FOR AN OCTOBER 2012 START ON THE FOLLOWING COURSES:

EVENING DEGREES

in partnership with Liverpool Hope University

BA (Hons) Education (Special Educational Needs)
BA (Hons) Education (Early Childhood)

DAYTIME COURSES (2 days a week)

Foundation Degree in Health and Social Care (Rehabilitation and Social Care pathways)

validated by uclan University of Central Lancashire

Apply for entry on to our Foundation Degree and you could also qualify for a SCHOLARSHIP of up to £500 per student!

For further information, please contact
The Degree Office on 01254 580464 or text SMCHE to 88020
St. Mary's College, Shear Brow, Blackburn, BB1 8DX
www.stmarysblackburn.ac.uk

Citizen In brief

A56 upgrade set to last six weeks

Work is continuing to upgrade a nine-mile section of the A56, which links the M66 near Bury to the M65 at Accrington. The six-week project includes resurfacing and upgrading road markings.

Work will be carried out between 10pm and 5am during weekdays and between 10pm and 7am at weekends. Diversions will be put in place and work is due to be completed by Monday, October 1.

Showroom launch

Darwen Furniture and Gifts has opened its new showroom to the public. Bosses Michael and Catherine Almond have renovated the former Bowling Green pub in Bolton Road.

Food growing plea

The Friends of Milnshaw Park in Accrington are urging people to support a community food-growing project. Coun Paul Cox, Friends vice-chairman, said: "These beds are the first stage in a food growing project that is open to all.

Entertaining day

Entertainer Des Day returns to the Thwaites Empire Theatre, Blackburn, on October 18 with a show in aid of Derian House Children's Hospice. Tickets, priced £9, are available from the box office on 01254 685500.

Whiplash claim call

Plea to lower insurance premiums after fall in figures

Citizen The news

Unfair and 'irrational' motor insurance premiums should tumble in East Lancashire because of a drop in whiplash claims, angry campaigners have demanded.

Figures show whiplash claims in the area fell by 10 per cent this year, and MP Jack Straw is calling for more insurance companies to reflect that in the premium costs.

The BB postcode – which covers Blackburn, Burnley, Rossendale, Accrington, Pendle and the Ribble Valley – is one of the most expensive in the country for premiums.

Mr Straw said: "Part of the motor insurance premium is based on the number of personal injury claims arising from people in the area. So if you have an active personal injury specialist in the area it bumps up the claims for everyone in the area. Some people have seen insurance premiums double and it's crazy."

PAIN IN THE NECK: Fewer whiplash claims are being lodged, under system Jack Straw calls crazy

The number of claims has reduced from 8,423 in 2010/11 to 7,574 in 2011/12, according to an independent survey by the Association of Personal Injury Lawyers (APIL).

The association also found that nationally almost 40 per cent of people who suffered whiplash have never claimed compensation for it. The figures have been welcomed by Mr Straw, who is planning to meet with a leading motor insurance underwriter to discuss the issue. According to Keogh's law firm, Blackburn is ranked 12th highest for motor insurance fraud – down four places from eighth in 2011. APIL president Karl Tonks said: "The Government appears to have been persuaded by the insurance industry that the answer to rising car insurance premiums lies in tackling whiplash claims, but the Government's own figures show there has been a drop in these claims."

Citizen The views

Matthew Haworth, 25, Blackburn

"They should have to prove they have whiplash. If the claim is genuine, what's the problem?"

Kieran Biran, 25, Blackburn

"No, I've been in an accident and you can tell by looking. I don't think there are any tests that can help."

Luke Haworth, 22, Blackburn

"I do think there should be some sort of proof needed to prevent people faking it."

Marc Swain, 37, Barnoldswick

"It depends on the tests that would be carried out and how well they can prove it. They should look into the options."

Have your say: Online

Should people making whiplash claims have to undergo tests to prove it?

Get breaking news for your area or football club sent straight to your mobile.

Text the relevent code
- LTBLACKBURN
- LT PENDLE
- LTDARWEN
- LTRIBBLEVALLEY
- LTROSSENDALE
- LTBURNLEY
- LTHYNDBURN
- LTSTANLEY
- LTCLARETS
- LTROVERS

to 83060

Lancashire Telegraph
lancashiretelegraph.co.uk

Texts cost 10/12p each and we'll send you a maximum of 12 per month.

lancashiretelegraph.co.uk/textalerts/

The Citizen
Contact us

News: 01254 298205
lt_editorial@nqnw.co.uk
Pictures: Neil Johnson on 01254 298286
njohnson@lancashire.newsquest.co.uk
Advertising: Therese Heffernan on 01254 298320
Therese.Heffernan@nqnw.co.uk
Distribution: Maxine Hunt on 01254 298244
maxine.hunt@lancashire.newsquest.co.uk

Published by Newsquest (North West) Ltd – a Gannett Company – Newspaper House, High Street, Blackburn BB1 1HT. Tel: 01254 678678 and printed at Herald and Times Print Centre, Fullerton Drive, Glasgow G32 8FG. A Newsquest Media Group publication. Registered at the Post Office as a newspaper

NEWSPAPERS SUPPORT RECYCLING Recycled paper made up 78.9 per cent of the raw material for UK newspapers in 2011

Beading
Surround yourself with beads and chat.
You get a cuppa as well!

Come and join our social bead groups on a Tuesday afternoon or Wednesday evening (1st & 3rd each month).

We do project workshops too!

For more info talk to Kathryn on 01254 236049 or email kathryn@halfpenney.co.uk

Halfpenney's, The Beading Room, 26 Melbourne Street, Clayton-le-Moors, BB5 5LS
www.halfpenney.co.uk

SELL YOUR STUFF...
BOOK YOUR ADVERTS ONLINE...
24:7
ANYTIME. ANYWHERE.
FAST. SIMPLE. SECURE.
The Citizen
visit: blackburncitizen.co.uk/advertise

The Best of Britain & Europe
from only £55!
NATIONAL HOLIDAYS
To Book Call 0844 571 4878
Book on-line & search our full programme of holidays at
nationalholidays.com

misty windows?
Replace the Glass NOT the Frames!
Your MISTY WINDOWS may simply be failed glass units - WE CAN HELP:
- We manufacture the glass units to fit your existing frames
- We are the ONLY LOCAL company who manufacture AND install.
- FULL replacement service on uPVC, Aluminium and Wood.
- NO frame fitting - NO mess!

FREE Quotation Absolutely NO obligation
SAVE £££'s WITH ENERGY SAVING GLASS
01254 672020
www.blackburnribbleglass.com
Unit 5, Stanclife Street, Blackburn
Steamy2Gleamy is a subsidiary of: BRG

Offer extended due to high demand
Book by September 30th 2012
30% DISCOUNT off dentures and denture implants.*
We'll give you an even bigger reason to smile this summer!
Call for your FREE brochure and DVD or book a FREE consultation.
* Book before 30th September 2012

The Smile Centre
0800 084 3881
www.thesmilecentreuk.co.uk
info@thesmilecentreuk.co.uk
Dentures in 48 hours
Cosmetic dentistry also available
Established 23 years
Barrie Semp - Clinical Dental Technician. GDC No: 122203. Dip Cdt RCS (Eng).
Matt Burnell - Clinical Dental Technician. GDC No: 123663. BSc Hons Dip CDT RCS (Eng).

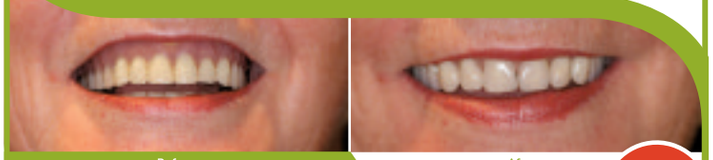

Quote code: NWP
Disabled access and free car park.
243 Bury New Road, Whitefield, Manchester, M45 8QP.
0% Finance now available

DOMINE DIRIGE NOS
EVERYONE WELCOME
St Wilfrid's Church of England Academy
Duckworth Street
Blackburn BB2 2JR
OPEN EVENING 18th September 2012 4.00pm - 8.00pm
FOR YEAR 7 ADMISSIONS IN SEPTEMBER 2013
We are a consistently high attaining co-educational day school and sixth form providing a Christian education for 11 to 18 year olds living in the Diocese of Blackburn.
For further information contact us on: 01254 604000 or at: www.saintwilfrids.co.uk

Joy for pupils and staff at new school

Children were wowed by their surroundings on the first day at the new-look Darwen Vale High School.

Last week saw the fruits of six years' hard work as the £24million Building Schools for the Future-funded new school was opened.

All year groups returned to school for the first day of the new era with pupils speaking of their excitement.

The school had been relocated to the former Darwen Moorland High School site at Holden Fold for two years.

Headteacher Fiona Jack was delighted that the historic first day had finally arrived.

She said: "I have been waiting for this since I started as headteacher in January.

"I would like to thank Balfour Beatty. Their support has been fantastic and they have worked in partnership with us superbly.

"Over the past three days the staff have worked until late to get everything ready for the students and I would like to thank them for that.

"We are in the business of learning and now we really can get down to business."

Excited children packed into the school from 8am to get a first glimpse of their new school.

Year 10 pupil Chris Livesey, 14, said: "It is a lot better than Holden Fold. I am proud to be involved in such a historic day for the school."

The school will host two community open days for anyone wishing to take a look around, on Saturdays September 22 and 29, from 9am to noon.

FULL CIRCLE: Pupils get comfortable in the atrium of Darwen Vale High School

Training to plug skills gap

Darwen-based Bglobal has launched a training academy for smart meter engineers

According to the company, which employs 150 people in Commercial Road, there is an urgent requirement for an estimated 10,000 skilled workers in the smart meter field to meet the Government's plans for a national roll out of smart meters by 2019.

The Nutech training and professional qualifications will be delivered in partnership with Oldham College, which will act as the official qualifying body for the diploma.

Tim Jackson-Smith, chief executive of Bglobal, said: "At present there is a serious shortage of trained smart meter engineers in the local area. This academy has been set up to plug the energy skills gap, providing people with a highly sought-after service to help them find work.

Tickets' raffle

TWO corporate tickets for Blackburn Rovers' game against Wolverhampton Wanderers on Saturday, October 6, are up for grabs in a raffle.

Tickets cost £1 each and are available from Hoodies R Us, East Lancashire Hospice or Barmpots Sandwich Bar, New Chapel Street, Mill Hill.

Growing strong

Hyndburn gardeners with disabilities are getting the most out of their green spaces thanks to a series of classes.

Prospects has been teaching how to use gardens to their full potential by dividing them up. For more details about this and similar events, call Help Direct on 0303 333 1111.

CELEBRATING **OUR BIRTHDAY** WITH GREAT OFFERS – UP TO 50% OFF

OFFERS VALID 13.09.2012 - 19.09.2012

NEW

DISCOUNT on extra chairs

SAVE OVER 40%

TABLE + 4 CHAIRS £399

CORDELE TABLE + 4 TOM CHAIRS
Luxury extending table in oiled oak veneer. Chair with padded seat and back. Table £399 Chair £79.99

SAVE £70 — 3 DOOR £229

SAVE £100 — 4 DOOR £249

SEE MORE OF OUR HAMPTON & NEWPORT RANGE IN-STORE

HAMPTON SIDEBOARDS
Oiled solid oak/oak veneer.
3 doors & 3 drawers W140 x H82 x D45 cm ~~£299~~
4 doors & 4 drawers W183 x H82 x D45 cm ~~£349~~

NEW — SAVE OVER 30%

NEWPORT TV BENCH
Walnut and cream deco veneer.
2 doors & 1 drawer.
W120 x H40 x D35 cm ~~£59.99~~ £39.99

Price Star OUR LOWEST PRICE

WICKER STORAGE FROM £1.50

CENIA BASKET
Available in various colours.

PRICE PARTY

BEST SELLER

Fibre inner cushion.
40x40 cm ~~£2.99~~ £1.99
50x50 cm ~~£3.99~~ £2.69

1/2 PRICE

IN HOME

AMIA CUSHION COVER
100% Polyester.
40x40 cm ~~£1.99~~
50x50 cm ~~£2.99~~ £1.49

99p

UP TO 50% OFF CURTAINS

WINDOWS™
AMIA
100% polyester. ~~£9.99~~
£4.99 /EACH
1/2 PRICE

Est. 1979

JYSK BOLTON
Next to Hobbycraft on Bolton Gate Retail Park – BL1 2SL

JYSK BLACKBURN
Adjacent to Blackburn Ice Arena on Lower Audley Street Retail Park – BB1 1DG

SEE OUR LATEST LEAFLET FOR EVEN MORE OFFERS

-a great offer!

JYSK

JYSK.co.uk

RUGS AND THROWS **FROM JUST £2** - UP TO 50% OFF! VISIT A STORE TO SEE OUR RANGE

ASK ABOUT OUR NEW OLYMPIC YEAR DEALS

FROM THE No.1 FOR ALL YOUR HOME IMPROVEMENT NEEDS

SAVE £££'s on your Heating Bill with NEW 'A' Rated Windows Cuts Heat Loss by upto 90%

ENERGY SAVING 'A' RATED WINDOWS

NOW OVER 10,000 SATISFIED CUSTOMERS

BIGGEST CHOICE OF QUALITY CONSERVATORIES AT UNBEATABLE PRICES

New Sash Style Windows

ESTABLISHED 1985 OVER 27 YEARS

REPLACE ROTTING ROOFLINES

MAKE AN ENTRANCE WITH A DISTINCTIVE PORCH

COMPOSITE DOORS

MEDAL WINNING OLYMPIC YEAR DEALS FROM RTE

VISIT OUR FACTORY SHOWROOM TODAY!

OPEN: MON-FRI 9am-6.30pm SAT 9am-3.00pm SUN 11am-3.00pm

12 MONTHS INTEREST FREE CREDIT ON OUR FULL RANGE OF PRODUCTS

FROM BURNLEY
M65
JUNCTION 4
BOLTON ROAD
HOLLINS GROVE STREET
GOOSE HOUSE LANE
A666
RTE
FROM BLACKBURN & M65
FROM BLACKBURN & M65
A678
CHAPELS
HELE LANE
HILL ST
OLD LANE
ICI
DUCKWORTH STREET
BOLTON RD
RICHMOND TERR
DUBIN BANK
A666
RAILWAY ROAD
SCHOOL ST
CIRCUS
FROM BOLTON & M60

FOR A NEW CONSERVATORY BROCHURE

CALL NOW 01254 873002

RTE FABRICATIONS

WHIPPS MILL, RICHMOND TERRACE, DARWEN

Visit our website: www.rtefabs.co.uk

MasterCard VISA SWITCH DELTA

FENSA Registered Company No.18778

RTE

DO YOU WANT A UNIVERSITY EDUCATION?

DO YOU WANT TO FURTHER YOUR CAREER?

DO YOU WANT TO STAY LOCAL?

- Our courses are validated by leading Universities
- Lectures will take place in a refurbished Higher Education Centre

The college has also introduced a number of initiatives designed to help new students get the most out of their experience with us. For new full time students, these include a FREE laptop, ipad or tablet.

Part time students will be able to get a 50% discount on a £500 laptop.
*terms and conditions apply.

For more information on all of our courses please contact our HE Office at Accrington & Rossendale College on:

t_01254 354047 e_grogers@accross.ac.uk w_www.accrosshighereducation.co.uk

'UNIVERSITY EDUCATION ON YOUR DOORSTEP'

accross Higher Education Centre

Accrington and Rossendale College (accross) exists to provide high quality education and training to the widest range of local people.

Start on paths work

Work to make a popular countryside spot for visitors more accessible is under way in Accrington.

The scheme will see improvements to paths around Arden Hall and towards the Coppice taking place.

The area of countryside has been awarded an English Woodland Grant from the Forestry Commission for access improvements and woodland management and work has started on a four-year program of works which will see more than five kilometres of paths resurfaced.

A detailed masterplan was produced for the Coppice, Peel Park and Arden Hall in 2008 after consultation with local residents and visitors.

Improvements have since been carried out including access to the top of the Coppice from the bowling green at Peel Park, refurbishment of the monument on the top of the Coppice overlooking East Accrington and improvements to the main entrance to Peel Park and the adjacent allotments.

In addition to this year's footpath improvements, funded through the English Woodland Grant Scheme and the Lancashire Environmental Fund, an archaeological dig has been carried out at Arden Hall – the findings of which will be published at the local history library. Council leader Miles Parkinson said: "This is a beautiful area of countryside, which is enjoyed by many and these improvements will make it more accessible for even more people to enjoy."

ENJOY: Coun Parkinson

Police station opens its doors

Take a tour of the police cells, meet the police dogs and horses and explore the CSI clue room – as Lancashire Police hold an open day for the public.

The community open day will be held at Greenbank Police Station, off Whitebirk Drive in Blackburn on Sunday, between 11am and 4pm.

There will also be emergency services displays, visits from the Army and TA, arts and crafts events and other fun activities.Admission is free and park and ride is available from the Peel Centre on Whitebirk Drive. Everyone welcome.

STEAMED UP DOUBLE GLAZING?

Don't replace the Frames... just the Panes!

Broken or Damaged Windows?
Faulty Hinges, Handles or Locks?

Want the latest energy saving glass?
5 year guarantee on new double glazing.

cloudy 2 CLEAR WINDOWS
REPLACING YOUR FAILED DOUBLE GLAZING

...we make saving money perfectly clear...

Call Freephone 0800 61 21 118
www.cloudy2clear.com

Charity spice

Indian restaurant Sukhi's in Blackburn Road, Darwen, is to host a Man v Food event for charity.

Boss Resh Gohel is calling on brave souls willing to take a spicy chicken wing challenge for the Rainbow Trust.

Challengers will be given a time limit to eat eight chicken legs, marinated in extremely spicy sauces.

The event will take place on Monday, October 1, from 6.30pm.

Arts and crafts

An arts and crafts festival is coming to Oswaldtwistle.

Stall bookings are being taken for the Civic Arts Centre Arts and Crafts Fayre which takes place on Sunday, November 3, 10am to 3pm at the centre in Union Road. Those interested can fill out a booking form at civicarts centre.co.uk

free test · free fit · free trial™

Want to connect your hearing aid with your mobile phone?

The **new** T-Dex is compatible with **all** hearing aids with a telecoil

Connect to your Bluetooth mobile phone with the T-Dex, compatible with **all** hearing aids with a telecoil

To find out more
call 01254 53811
132 Darwen Street, Blackburn BB2 2AJ.
blackburn@bloomhearing.co.uk
We are open Mon-Fri 9.30am-5.00pm.

the HEARING centre

Part of the bloom hearing specialists network

Outstanding value weekends away, short breaks and holidays. All inclusive of coach travel and select hotel accommodation

NATIONAL HOLIDAYS

The Best of Britain

from only £55!

★ 4 DAY SPECIAL SUPERDEALS FOR ONLY £99 ★

Thu 20 Sept	Beautiful Stamford & Midsomer	£99
Mon 24 Sept	Stratford & Oxford Superdeal	£99
Mon 24 Sept	Historic York & Yorkshire Dales	£99
Thu 27 Sept	Warwick Castle & Cotswolds	£99
Mon 1 Oct	Warwick Castle & Cotswolds	£99
Thu 4 Oct	Folkestone & Bruges Superdeal	£99
Thu 4 Oct	Historic York & Yorkshire Dales	£99
Mon 8 Oct	Folkestone & Bruges Superdeal	£99
Mon 8 Oct	Stratford & Oxford Superdeal	£99
Mon 8 Oct	Historic York & Yorkshire Dales	£99

★ Oxford & Stratford ★ Superdeal ★ 4 days

Monday 24th September ..... only £99
Mondays 8th or 22nd October ..... only £99

Four sensational days away with coach travel and a full inclusive itinerary featuring historic Oxford, Royal Leamington Spa, Warwick and the heritage of Stratford upon Avon. All this along with three nights dinner, bed and breakfast at our select hotel for a terrific four day break.

★2 DAYS from only £55!★

Sat 22 Sept	Ironbridge & Severn Valley Steam	£79
Sat 22 Sept	Cadburys & The Safari Adventure	£79
Sun 23 Sept	Llandudno Special *All-Inclusive*	£69
Sun 23 Sept	Liverpool Spectacular & Beatles Party	£69
Sat 29 Sept	Mystery Weekend Special	£55
Sat 29 Sept	Warwick Castle & Chatsworth	£79
Sat 29 Sept	Thomasland & Twycross Zoo	£89
Sat 6 Oct	Stratford & The Cotswolds Villages	£59
Sat 6 Oct	London & The Magic of Legoland	£89
Sun 7 Oct	Liverpool Spectacular & Beatles Party	£69

★3 DAYS from only £99!★

Fri 21 Sept	Historic Bath & Oxford	£99
Fri 21 Sept	Llandudno Leisure Break	£119
Fri 28 Sept	Scarborough Grand Special	£99
Fri 28 Sept	Durham, Beamish & Holy Island	£139
Fri 5 Oct	Warwick Castle & The Cotswolds	£99
Fri 5 Oct	Edinburgh & The Royal Yacht	£129
Fri 19 Oct	Llandudno Grand Special	£99
Fri 19 Oct	Scarborough Grand Special	£99
Fri 19 Oct	Llandudno Special *All-Inclusive*	£129

★ Historic Bath & Oxford ★ 3 days

Friday 21st September ..... only £99
Friday 26th October ..... only £99

ONLY £99

Three perfect days away to enjoy the beauty of the Cotswolds along with two of Britain's finest cities. With the comfort of coach travel and two nights dinner, bed and breakfast at the splendid Jurys Inn Hotel, Swindon, plus a full touring itinerary taking in the historic splendour of Bath, the heritage of Oxford and a taste of the charming Cotswolds country.

★4 DAYS from only £119!★

Fri 21 Sept	Ilfracombe Special *All-Inclusive*	£169
Fri 21 Sept	Highlands Wonderland *All-Inclusive*	£179
Fri 28 Sept	London Sights & Royal Windsor	£119
Fri 28 Sept	Newquay Special *All-Inclusive*	£159
Fri 28 Sept	Fort William & The Isle of Skye	£159
Fri 28 Sept	Llanudndo Leisure & Cabaret	£159
Sat 29 Sept	Beautiful Scotland *All-Inclusive*	£169
Fri 5 Oct	Oxford & Cambridge Luxury	£129
Fri 5 Oct	Leeds Castle & Hampton Court	£139
Fri 5 Oct	Torquay Special *All-Inclusive*	£159

★ Newquay Special ★ All-Inclusive ★ 4 days

Friday 28th September ..... only £159
Friday 19th October ..... only £149

FROM ONLY £149

Four away to enjoy Newquay and the beautiful Cornwall coast. With three nights dinner, bed and breakfast at the Marina Hotel – delightfully located on the seafront in Newquay – together with coach travel throughout, inclusive itinerary, inclusive drinks package each evening, free glass of wine with dinner, plus a great programme of evening entertainment.

Scarborough Special ★ Superdeal ★ 5 days

Monday 1st October ..... only £149

A sensational value five day holiday to enjoy the resort attractions of Scarborough. With four nights dinner, bed and breakfast at our select hotel, together with coach travel and inclusive excursions taking in Filey, Whitby and the beautiful Yorkshire Moors.

ONLY £149

★5 DAYS from only £139!★

Sun 23 Sept	Bournemouth & The New Forest	£199
Mon 24 Sept	Folkestone & France Special	£159
Mon 24 Sept	Skegness & The East Coast	£189
Mon 24 Sept	Paignton & Devon Delights	£199
Mon 24 Sept	Torquay Special *All-Inclusive*	£219
Mon 1 Oct	London Sights & Royal Windsor	£139
Mon 1 Oct	Scarborough Special Superdeal	£149
Mon 1 Oct	Brighton & The South Coast	£179
Mon 1 Oct	Bournemouth & The South Coast	£179
Mon 1 Oct	Weston super Mare, Bath & Cheddar	£179
Mon 1 Oct	Leeds Castle & Madame Tussauds	£199
Mon 1 Oct	Highlands Wonderland *All-Inclusive*	£219
Mon 1 Oct	Beautiful Scotland *All-Inclusive*	£219
Mon 1 Oct	Isle of Wight *All-Inclusive*	£229
Mon 1 Oct	Rothesay & The Isle of Bute	£229

★ Folkestone & France Special ★ 5 days

Monday 24th September.... only £159
Monday 8th October ..... only £149

FROM ONLY £149

Terrific five day breaks now available. Enjoy four nights dinner, bed and breakfast at the Grand Burstin Hotel – perfectly located on the harbourside in Folkestone together with sparkling cabaret entertainment, coach travel and inclusive excursions to France and historic Canterbury.

Mon 8 Oct	Folkestone & France Special	£149
Mon 8 Oct	Torquay at The Rainbow	£179
Mon 8 Oct	Warwick Castle & Oxford	£179
Mon 8 Oct	Shanklin Beach & Isle of Wight	£179
Mon 8 Oct	Paignton & Devon Delights	£179
Mon 8 Oct	Minehead & The West Country	£179
Mon 8 Oct	Tenby & Pembrokeshire Coast	£179
Mon 8 Oct	Eastbourne Majestic Special	£199
Mon 15 Oct	Britains Finest Superdeal	£139
Mon 15 Oct	London Sights & Royal Windsor	£139
Mon 15 Oct	Scarborough Grand Special	£179
Mon 15 Oct	Sandown & The Isle of Wight	£179
Mon 15 Oct	Llandudno Leisure Break	£189
Mon 15 Oct	Llandudno Special *All-Inclusive*	£199
Mon 15 Oct	Isle of Wight *All-Inclusive*	£219

★ Paignton & Devon Delights ★ 5 days

Monday 24th September ..... only £199
Mondays 8th or 22nd October ..... only £179

FROM ONLY £179

Five days away with time to enjoy the beautiful English Riviera. With a full touring itinerary taking in the welcome of Dartmouth, Brixham, Buckfast Abbey and the sights of Exmoor, along with four nights dinner, bed and breakfast at the Seaford Sands Hotel in Paignton – including full en-suite facilities and evening entertainment for your enjoyment.

To book or for a full brochure call... 0844 571 4878

Lines open 8am-8pm 7 DAYS A WEEK!

or call into Althams Travel or your local National Holidays agent.
Book on-line & search our full programme of holidays at
nationalholidays.com

Plan for libraries to have longer shelf life

By PETE MAGILL

Extra opening hours — and earlier starts — are set to be unveiled at 24 county libraries, it has been revealed.

Several principal libraries including the one in Accrington will be opening their doors at 9am, and will open for an additional three hours per week.

County library chiefs say the reorganisation, set to be confirmed by County Coun Mike Calvert, adult and community services cabinet member, will not incur extra staffing costs. Councillors have been told that opening hours are one of the main issues continually raised by library staff during consultations.

And there is an expectation that more could be set to follow suit.Richard Jones, adult and community services executive director said in a report: "This first phase of the opening hours review has identified the branches where sufficient staffing resources can be made available to open half an hour earlier in the mornings."

Other libraries set to benefit include Burnley Central, Chorley, Clitheroe, Colne, Nelson, Padiham and Rawtenstall Only minor additional energy costs are expected as a result of the move.

The larger libraries may still have certain sections which do not fully open for the first half-hour but the lending sections and a number of public computers will be available for use.

Stretch your child's imagination in three directions at once.

HERE'S a way to spend weekends that'll have 4-18 year olds buzzing. Enrol them in your local Stagecoach Theatre Arts School where they learn to act, sing and dance. These skills aren't just for the stage. They grow in confidence and self esteem. Stagecoach training is for life. There's no audition. Enthusiasm is all they need. For a Prospectus call Stagecoach Blackburn now on **01706 836261**

Stagecoach Blackburn
St Marys College
Shear Brow,
Blackburn BB1 8DX
New Term
Beginning
15th September 2012
www.stagecoach.co.uk/blackburn

STAGECOACH THEATRE ARTS SCHOOLS
www.stagecoach.co.uk

Plea for outdoor homes for cats

CAT APPEAL: Maureen

THE owner of Moggies Cat Rescue Centre, in Stansfield Street, Darwen, has appealed for anyone who can offer an outdoor home to a cat.

Maureen Savage said she is looking for someone with stables, a farm or garden centre, or something similar. She said: "I have three cats that came in with kittens but are unable to go to family homes. But I can't take them back to where they were as they were under threat of being harmed."

Anyone able to help should call 01254 708171.

OMEGA HOLIDAYS PLC Travel Offers

Serving the readers of local newspapers for 30 years with quality UK breaks

London Rail Breaks
3 days, from Preston, Wigan, Manchester Piccadilly & Lancaster

London Weekend Rail Special
Friday departures throughout 2012
London is known the world over for its spectacular sights; royal history and traditions; fabulous West End shows; and fantastic shopping. So why not join one of our superb London breaks and enjoy a glittering weekend in our amazing capital city.
- Return standard class rail travel to London from Preston, Wigan, Manchester Piccadilly or Lancaster
- 2 nights stay at a choice of 3 and 4 star London hotels with breakfast
- Free time in London for shopping and sight-seeing

from £139.95 per person

London Showstopper
Friday departures throughout 2012
The West End is home to the capital's best-loved and long-standing theatres. We offer an extensive selection of tickets for all the top shows and musicals. Choose from Billy Elliot, Jersey Boys, Les Misérables, Let It Be, Matilda The Musical, Phantom of the Opera, Shrek The Musical, War Horse , We Will Rock You and more!
- Return standard class rail travel to London from Preston, Wigan, Manchester Piccadilly or Lancaster
- A *top priced* ticket for a Friday evening performance of the show of your choice from our fabulous selection
- 2 nights stay at a choice of 3 and 4 star London hotels with breakfast
- Free time in London for shopping and sight-seeing

from £179.95 per person

Organised by Omega Holidays, ABTA V4782. Single supplements apply. Subject to availability.

For more information or to book call:
01254 41 30 42 quoting CIT3
OPENING TIMES: MON-FRI 8.30-19.30 SAT 8.45-15.30 SUN 10.00-15.00
or visit: www.omega-holidays.com/blackburn
ABTA The Travel Association

VOLUNTEERS WANTED

SAMARITANS OF BLACKBURN, HYNDBURN AND RIBBLE VALLEY

Volunteering for Samaritans can change someone's life

You can also make a real difference to yourself

We need **listening volunteers** who can support people in distress or despair:
- You don't need any formal qualifications or previous experience
- You need to be a good listener and not judge
- You need to be 18 or over
- Full training will be provided

We also require more **support volunteers** who can help out with fund raising and publicity, office administration and website design support.

If you want to know more come along to our Information Evening at 105 New Park Street, BB2 1DF on

Wednesday 19th September at 7.00pm

Give us a ring and leave a message to let us know you are coming on

SAMARITANS
01254 682266
or email us at blackburn@samaritans.org
or just call into the branch and leave your details

Citizen In brief

Poet to celebrate national day

To celebrate National Poetry Day, poet Rebecca Goss will visit Blackburn Library on Wednesday, October 3, from 2pm. Rebecca's poems have appeared in magazines and anthologies have and been broadcast on Radio Four.

Call to over-55s

Blackburn over-55s Club is looking for new members.

The group meets every Thursday, from 2pm to 4pm, at the Peridot Community Base, Peridot Close, off Emerald Avenue. Activities include quizzes and trips out. For information, call Irene Heavey on 01254 697655.

Cut price exercise

Cut price exercise classes are taking place for Hyndburn women at the borough's children's centres.

The subsidised Active Women project classes are £1 per person at First Steps Outreach Centre, Princess Street and The Oaks Child and Family Centre, St Peters Church. Call 01254 387757 for more information.

Hotpots at festival

The Lancashire Hotpots are to play at Lancaster Music Festival on Sunday, October 14. Doors open at the Dalton Rooms, in Dalton Square, at 3.30pm. Tickets £10.

Can you entertain?

A voluntary roup is seeking new members to help entertain the elderly. The Blackburn-based Victorian's Concert Party group entertains older people every Wednesday and needs a variety of performers to join in. The group is also hoping for assistance with driving and transport. Call 01254 886 560 to volunteer.

Zumba classes

A Zumba class is held at St Peter's Church hall, in School Lane, Simonstone, every Wednesday, between 6.15pm and 7.15pm.

Turbine scheme

AN application for a 34.2 metre turbine at a farm in Bashall Eaves has been submitted to Ribble Valley Council.

The 50 kilowatt turbine, which would be used to supply electricity for farming operations, is planned for Mason House Farm, in Clitheroe Road.

Weekly quiz date

A quiz takes place every Wednesday evening at the Griffin's Head pub, Burnley Road, Huncoat, Accrington. It is free to enter and begins around 9.15pm.

Botany Bay

www.botanybay.co.uk

Christmas Shop Grand Opening

Saturday 15th September 2012
The fun starts at 11.00am

Father Christmas
Arrives at 12 noon!

FREE GIFT FOR EVERY CHILD

FREE MINCE PIES & MULLED WINE

FESTIVE FOOD SERVED IN SMETHURSTS RESTAURANT

KIDS DJ PLAYING XMAS TUNES

THE GALACTIC KNIGHTS CHARACTERS FROM STAR WARS, DR WHO & BATMAN ALL IN FULL COSTUME IN AID OF CANCER RESEARCH

FREE PRIZE RAFFLE WIN £100 WORTH OF VOUCHERS

LIVE CAROL SINGERS

THE LANCASTRIAN BRIGADE BAND & CORPS OF DRUMS IN AID OF HELP FOR HEROES

Puddletown Pirates
• FACE PAINTING
• COLOURING COMPETITIONS
VISITS FROM CAPTAIN PUDDLES

Don't miss our real reindeers...
right here at Botany Bay

A Christmas event not to be missed...ENJOY!

Botany Bay
We're open 10.00am-5.30pm
7 DAYS A WEEK

Botany Bay, Canal Mill, Botany Brow, Chorley, Lancashire, PR6 9AF
t. 01257 261 220 e. info@botanybay.co.uk www.botanybay.co.uk

Start your Degree and Career NOW...

University Centre at Blackburn College

Gain a Lancaster University Degree on your doorstep, and much more...

- ☑ Free Laptops, Macbooks, Kit & Uniform, Books and Travel
- ☑ £25,000 graduate salary 6 months after graduation, £4,000 above national average
- ☑ A 1st Class Honours Degree: over 70% increase in 1st class degrees 2011 to 2012
- ☑ Outstanding support, flexible teaching and small class sizes

The Extras

☑ £6,000 National Scholarship ☑ £1,000 STEM bonus ☑ £1,000 PGCE bonus

Degree courses validated by:

LANCASTER UNIVERSITY

9th best University in the world*

*Under 50 years old - The Times Higher Education 100 Under 50.

It's not too late to apply... Call **01254 292594** or drop in to The Hub at Blackburn College today

Degree success for Kathryn

A student at University Centre at Blackburn College, worked full-time, worked for charity, and still got a first in her degree. Kathryn Jefferson, 26, from Rawtenstall graduated with a First Class Honours degree in Photographic Media, approved by Lancaster University.

"Blackburn College have been incredibly supportive of my charity work," continued Kathryn. "I couldn't have done it without them being so helpful and flexible; allowing me to manage my work load. It has been really hectic at times, but it has all been worth it."

"I've now secured employment on the back of my degree and am also incredibly busy with my wedding photography business, Delicious Photography. I'm also going to be able to travel with my work – all helped by my experience at Blackburn College. I'd tell everyone who is older and doesn't have a degree to do one!"

On course to be a solicitor

Nasser Hussain studied A Levels at Blackburn College and gained the grades A, B, C, C in Sociology, Law, History and English.

He says: "I really enjoyed the Law course at A Level so decided to study it at degree. I chose University Centre at Blackburn College because it was local and on my doorstep. I'd recommend studying at UCBC as it's a really friendly environment with small classrooms and great interaction between staff and students."

"You really feel like you fit in and that the team are there to help you. I am now looking forward to starting my LPC (Legal Practice Course) so that I can move on to be a Solicitor. I am looking forward to starting working but I've enjoyed my three years at UCBC so much I'm really going to miss the place."

Become a recognised industry specialist

University Centre at Blackburn College

Increase your chance of career progression with one of our internationally recognised qualifications:

- ☑ We're affordable!
- ☑ We're career focused!
- ☑ We have fantastic resources!
- ☑ We offer the personal touch!
- ☑ We offer flexible payment options!

cipd · AMSPAR · CMI · ilm Institute of Leadership & Management · CIPS · aat · CIM The Chartered Institute of Marketing · ILEx Chartered Institute of Legal Executives

book now **01254 292500 | business@blackburn.ac.uk | www.blackburn.ac.uk/industryquals**

Charity in shop plea

A charity shop in Darwen has appealed for help from new volunteers.

Age UK in Market Street sells donated goods to raise money for Age UK's services for older people in Blackburn with Darwen. Volunteers assist in all aspects of running the shop, from the preparation of goods through to helping customers and being on the till.

A range of times and days are available Monday to Saturday and training and out-of-pocket travel expenses are provided.

For information, call Fran Breckell, volunteer co-ordinator, on 01254 266620, visit www.ageukbwd.org.uk or call into the shop.

Art group exhibition

Darwen Artists' Society will hold its annual exhibition at Sunnyhurst Wood Visitor Centre from Saturday to October 28.

The group meets at The Valley Community Centre, Sudellside Street, on Monday mornings.

For information, call Ken Pickering on 01254 705442.

Search for new bishop

RETIRING: The Rt Rev Nicholas Reade

The selection process for a new Bishop of Blackburn has started as the cathedral announces plans to celebrate the Rt Rev Nicholas Reade's more than eight years as leader of the church in Lancashire.

A 25-strong committee of clergy and laity in the diocese is now drawing up a person specification for the new appointee, which six of them will take to the Crown nominations committee in January.

This national body will compile a shortlist of Suffragan Bishops and Archdeacons considered suitable for the post which will be whittled down to a preferred candidate and reserve to be sent to the Prime Minister.

He will select the candidate for final approval by the Queen.

Bishop's chaplain Toby Webber hopes the appointment procedure will be completed in time to install a new bishop in the Spring or early summer.

In the meantime, he is working on the bishop's farewell service to be held in Blackburn Cathedral on Saturday, October 20.

Among the invited guests are Lancashire MPs, including Blackburn's Jack Straw and Burnley's Gordon Birtwistle, other political leaders headed by Blackburn with Darwen's Mayor Zamir Khan, the borough's leader Kate Hollern and Lancashire County Council leader Geoff Driver. Lord Lieutenant of Lancashire Lord Shuttleworth will head the list of guests from other aspects of public life. Church of England and other Christian leaders will attend as will leaders of other faiths, including Lancashire Council of Mosques chairman Salim Mulla.

Blast from past

Listen to the past on Tuesday, September 18, when North West Sound Archivist Andrew Schofield will visit Livesey Library, Blackburn, from 2pm to introduce some unusual and interesting recordings from the past, which have been preserved in the North West Sound Archive.

LOCHS & GLENS HOLIDAYS

Autumn Break

Highland Hotel
Fort William STB ★★★

A 4 day holiday staying at our Highland Hotel. There will be an excursion everyday including a cruise on Loch Linnhe, Inverness & Loch Ness.

All for just £159 per person

Tour includes:
3 Nights Half Board
Nightly Entertainment
All Excursions
Pickup from Colne, Nelson, Burnley, Accrington, Blackburn

Your special coach departs Thursday 4th October

01389 713713 www.lochs.com
Holidays are fully bonded.
School Road, Gartocharn, G83 8RW

Academy celebrates first full intake

Darwen Aldridge Community Academy has reached full capacity with its new intake for the first time.

The academy has been built to take 240 new Year Seven students each year and for the first time since it opened in 2010, it will achieve this.

The school started life in 2008 on the old Darwen Moorland High School site in Holden Fold, before moving to the new town centre building in Redearth Road.

Principal Brendan Loughran said: "Achieving full capacity after only four years is a great achievement and a reflection of the year on year improvements at the academy.

"As the student population at the academy increases, there has been the need to appoint more staff."

Mr Loughran added that 15 new staff had joined the academy this month.

New student Georgia Regan said: "The teachers are kind and helpful and I love the uniform.

"Everyone looks really smart."

£5,000 minimum part exchange

GET RID OF EXPENSIVE FUEL COSTS WHEN YOU SWAP YOUR TOURER OR MOTORHOME FOR A NEW STATIC HOLIDAY HOME!

AT THE GATEWAY TO LAKE DISTRICT

ATLAS AURORA

New from £29,995

• 35' x 12' - 2 & 3 Bedroom Models Available •
• Sited ready to use •
• Ask about our 4 Year Fixed Site Fees Offer •
• Selection of other New & Pre-Owned Models Available •

CHOOSE FROM 3 GREAT PARKS

Fell End Caravan Park
5 Star Park in the Arnside & Silverdale Area of Outstanding Natural Beauty.
www.fellendcaravanpark.co.uk

Hall More Caravan Park
Woodland Setting with use of Leisure Facilities at nearby Fell End Caravan Park.
www.hallmorecaravanpark.co.uk

Crook O'Lune Holiday Park
At the heart of the Lune Valley just a stone's throw from Lancaster and the Lakes.
www.crookolunecaravanpark.com

EXCHANGE YOUR TOURER OR MOTORHOME

Complete the purchase of a featured Atlas Aurora at any of the 3 parks before 30 September 2012 and receive a minimum £5,000 over allowance on the current value of your Tourer or Motorhome.

pure leisure GROUP

CALL NOW 01524 784 784

COACH HOLIDAYS

The Citizen

Newmarket Holidays

3 days from £139.00

Durham's Christmas Festival & Metrocentre

The ultimate shopping break!

Departs 30 Nov 2012

Based in and around the World Heritage Site of the Castle and Cathedral, Durham's Festival offers a host of attractions and seasonal street entertainment while Newcastle's famous Metrocentre is perfect for Christmas shopping.

Price includes

- Coach travel throughout
- Two nights' bed and English breakfast accommodation in a good hotel in the Teesside area
- Visit to Durham's Christmas Festival including entrance to the Crafts and Gifts Marquee
- Visits to Metrocentre and Harrogate
- Services of a tour manager

2 days from £115.00

4★ London Theatre Dine & Dance Breaks

Departs October to February 2013

Enjoy a matinee performance, sightsee, shop, and enjoy a delightful dinner and an evening of dancing at a four-star hotel!

Price includes

- Coach travel throughout
- One night's bed and full English breakfast accommodation at a four-star hotel in the Heathrow/ Slough area
- A ticket for a Saturday matinee performance of the West End show of your choice from our fabulous selection
- Dinner on Saturday night
- An after-dinner disco in your hotel
- A transfer into Central London on Day Two
- The services of a hotel-based representative

www.newmarket.travel/lex 0844 391 2128 Code LEX

Or visit Lancs Telegraph offices at High St, Blackburn BB1 1HT, Mon–Fri 9am–12pm. Tel: 01254 298366

These holidays are organised & operated by Newmarket Promotions Ltd. ABTA V787X. Subject to availability. Single supplements apply. Calls cost 4p per minute.

ABTA The Travel Association

CitizenTime

Lynda cooks up a storm in van!

Actress and presenter Lynda Bellingham has been on the road with her new series My Tasty Travels, which can be seen on ITV1, weekdays at 4pm.

HOW WOULD YOU DESCRIBE YOUR SERIES?

It's not really about food at all. I'm travelling the country in a camper van and, in each episode, I get a culinary challenge. But in the rest of the show, I'm doing all the things that make up a British summer, likes fetes, fairs and crafts. I've made jam, I've learned falconry, I've done archery, I've driven a steam train, I've been fishing. I think a lot of people forget just how wonderful this country is. It would be better if you could rely on the weather, but you get used to it. The first six weeks we were filming, it rained all the time, but you just work around it.

HAVE YOU NOTICED PEOPLE ARE MORE PATRIOTIC THIS YEAR BECAUSE OF THE JUBILEE AND THE OLYMPICS?

It's been very lucky for me and the series, and one of the things I'd like to say is that half the time none of these things would exist without volunteers. It's a tremendous contribution that people make to keep our cultural heritage alive.

IS OUR CULTURAL HERITAGE IMPORTANT TO YOU?

My particular bug bear is that I don't think education stresses enough to people the importance of heritage.

IN THIS SERIES YOU GET TO SPEND TIME WITH THE WOMEN'S INSTITUTE - WAS IT FUN?

Oh, we had a hysterical visit. My challenge was to make a Victoria sponge to go into competition with the WI. I made this sponge – it was windy, raining, and the flour was flying all over – and I said to the director, 'Please don't open the oven door', but he opened the oven, and the cake shrank to miserable proportions.

60 SECONDS WITH ... LYNDA BELLINGHAM

What's on

theatre

OUR COUNTRY'S GOOD — Octagon Theatre, Bolton, until Saturday, September 22.
THE COUNTRY WIFE — Royal Exchange Theatre, Manchester, Wednesday, September 12 to Saturday, October 20.
WRECKED — The Lowry, Salford Quays, Thursday, September 13 to Saturday, September 15.
BLACK ROSES: THE KILLING OF SOPHIE LANCASTER — Royal Exchange Theatre, Manchester, Wednesday, September 19 to Saturday, September 29.
CALENDAR GIRLS — The ACE Centre, Monday, September 24 to Saturday, September 29.

gigs

BLUES BAND — The Lowry, Salford Quays, Thursday, September 13.
THE BLUES BAND — King George's Hall, Blackburn, Saturday, September 15.
LUCY WARD — Oswaldtwistle Civic Arts Centre, Saturday, September 15.
ROBBIE ALLEN — St Paul's Club, Montague Street, Blackburn, Saturday, September 15.
THE WORDS — King George's Hall, Blackburn, Wednesday, September 19.
CREGAN AND CO. — the Grand, Clitheroe, Friday, September 21.
GEORGE MICHAEL — Manchester Arena, Friday, September 21.
TOM HINGLEY — Ruby Lounge, Manchester, Friday, September 21.

Citizen In brief

Coffee date for cancer research

A coffee morning at Mellor Brook Community Centre, on Friday, September 28, will be raising funds for Macmillan Cancer Research.

Biscuits and hot drinks will be on sale from 9am to noon.

Blood sessions

Two blood donation sessions will be held at King George's Hall, Northgate, Blackburn on Friday, September 21. The first session runs from 2pm to 4pm and the second from 5pm to 7.30pm.

Cats' fundraiser

A fundraising party night will raise cash for Moggies Cat Rescue, Stansfield Street. The event is at the Masonic Hall, Hawkshaw Avenue, on Friday and is a Jacob's join with tombola and a raffle. Tickets are on sale from Vanda's Market Garden, in Duckworth Street.

Helpline plunge

East Lancashire daredevils are wanted for a skydive to raise money for ChildLine.

The Big Skydive takes place on Saturday, October 13, in aid of the confidential helpline. Call 0844 8920253 for details.

Writer's future is orange

An Accrington-raised author is set to have her first novel turned into a West End show.

Jeanette Winterson's Oranges Are Not The Only Fruit is set to be turned around by producers from the successful British stage show Billy Elliot.

In the third of the Conversations in Creativity series hosted by Dave Haslam, at Preston's Guild Hall, Jeanette Winterson revealed that she'd had a conversation with Beeban Kidron, who directed the acclaimed TV series of Oranges Are Not the Only Fruit in 1989.

Beeban Kidron's husband is Lee Hall, the author of Billy Elliot who turned his book into an award-winning film and popular musical.

And now the three of them have, in recent weeks, begun work towards a stage show of Oranges.

Jeanette, a former Accrington and Rossendale college student left Accrington to study at Oxford and has had a successful career across the globe.

Oranges Are Not The Only Fruit won the 1985 Whitbread Black for a First Novel, and was adapted in 1990.

The semi-autobiographical story of Jeanette, which also won a BAFTA Award in 1990, could be ready for the stage next year.

Telling the tale of how she was adopted and brought up in East Lancashire by her mother as one of God's elect, she seems destined for life as a missionary, but then she falls in love with one of her female converts.

At 16, Jeanette decides to leave the church, her home and her family, for the young woman she loves. More than 200 people packed into the Spiegel Tent at Preston Guild on Wednesday for the event and were treated to a reading from Jeanette's memoir Why be Happy When You Can be Normal.

Growing up in East Lancashire, she also praised the North of England for a rich story-telling tradition, a way with words, and great humour.

TV SERIES: A scene from Oranges Are Not The Only Fruit, set to hit the stage

STAGE SET: Jeanette Winterson

Directory for older people

Local community groups that work with older people are being asked to contact Hyndburn Council to help it develop a public directory of activities and services for the over-50s.

The directory will provide details about how, when and where you can access services and activities in Hyndburn for older people and will cover subjects ranging from leisure, social care, health, transport and specialist services.

Bike ride for charity

A charity bike ride to raise money for a disability organisation is set to take place on Sunday, October 7.

The event, which will see cycling enthusiasts ride from Preston to Fleetwood Docks, has been organised by Action for Better Access, which supports people with disabilities and learning difficulties. The ride will involve cycling clubs from Blackburn and the Ribble Valley. For more information on how to get involved, call 01253 868849.

Blues Band still buzzing

By MARTIN HUTCHINSON

When you form a band and it lasts a few years, you're very happy – but when you decide to get a few mates together to play a few shows and that lasts for more than 30 years, well that's something special.

And that's what's happened with The Blues Band.

Formed originally in 1979, the band consisted of ex-Manfred Mann vocalist Paul Jones, Dave Kelly, guitarist Tom McGuinness (also ex Manfred Mann), drummer Hughie Flint and bassist Gary Fletcher.

In the intervening years, Fletcher and Flint have left and been replaced by Marcus Cliffe and Rob Townsend.

"Paul Jones brought it about," says Tom McGuinness.

"He rang me and said that he'd got Sundays off and did I want to get a band together to play some blues and do a couple of gigs."

"I said yes, but I don't want to be driving up and down motorways at all hours – and here I am, 33-and-a-third years later, driving up and down motorways at all hours.

RESPECT: The Blues Band have been together for more than 30 years

"Paul was so enthused as punk had brought music to a more enjoyable level. You could play in pubs with no frills, and just play the music, so we made a few phone calls and we were ready to go."

Tom and the band got quite a shock at their first gig. "It was at a place called The Bridge House, in the East End, and we'd had a sound check, then went to my place for a bite to eat before the show. We drove back to the gig and couldn't park anywhere near the pub. We thought that there was a function on, but it turned out that they had all come out to see us

"After that first gig the phone started ringing and six months later we had an album in the charts."

Despite all his years in the business (The Manfreds will be undertaking a 50th anniversary tour later I the year), Tom still enjoys his work. "I love playing live," he said. "It's the best thing about being a musician.

"The buzz of performing with people you respect is terrific. I've played back rooms, to 60,000 seater football stadiums.

"The buzz may be different, but it's still the buzz."

■ **The Blues Band, King George's Hall, Blackburn, Saturday, September 15. Details from 0844 847 1664**

Cinema round-up

ANNA KARENINA (12A) At a ball, socialite Anna shamelessly dances with Count Vronsky, sowing the seeds of her downfall. Stars Keira Knightley, Jude Law.

LAWLESS (18) A ruthless cop arrives from the big city with a mission to shut down illicit distilleries defying prohibition laws. Stars Shia LaBeouf, Tom Hardy, Jason Clarke.

TOTAL RECALL (12A) A factory worker suspects he is a spy after visiting a company that provides clients with implanted fake memories. Stars Colin Farrell, Kate Beckinsale.

We offer you:
- First class customer service
- Competitive fuel & lubricant prices
- Easy & simple ordering
- Fast reliable delivery
- Variety of payment options

Call now on 01282 775431

cooke fuels

The Oil Centre
Bury New Road
Heap Bridge
Bury BL9 7HY

Email: sales@cooke.co.uk Visit: www.cooke.co.uk

OFFERS AVAILABLE TO CITIZEN READERS AND FACEBOOK FOLLOWERS ON PRODUCTION OF THIS ADVERT

ROLL BACK FAUX LEATHER DINING CHAIRS AVAILABLE IN BLACK/BROWN/IVORY/RED/CHESTNUT/PORT RRP £99.99 £34.99 each

SOLID RECLAIMED RUSTIC OAK 2 DOOR CONSOLE TABLE £171

SOLID RECLAIMED RUSTIC OAK MEDIUM EXTENDING DINING TABLE PLUS 6 CHAIRS Extends to 1.8mtr £699

SOLID RECLAIMED RUSTIC OAK EXTENDING DINING TABLE PLUS 10 CHAIRS 1.8mtr extending to 2.7mtr £899

SOLID RECLAIMED RUSTIC OAK SQUARE DINING TABLE 900mmx900mmx760mm £205

100% SOLID RECLAIMED RUSTIC OAK 2 DOOR 2 DRAWER DRESSER £269

100% SOLID RECLAIMED RUSTIC OAK COFFEE TABLE 100mmx500mmx500mm RRP £140 £120

100% SOLID RECLAIMED RUSTIC OAK LADDER BACK DINING CHAIRS £89 per chair

100% SOLID RECLAIMED RUSTIC OAK 2 DOOR 6 DRAWER SIDEBOARD £379

SOLID OAK NEST OF TABLES £140

WINE CABINET WITH DRAWER RUSTIC SOLID RECLAIMED OAK £189

BOOK CASE 100% SOLID RECLAIMED OAK £230

BROWN CHICAGO SLEIGH BED 4.6FT DOUBLE £179 available in kingsize

GEORGIA SLEIGH BED 4.6FT DOUBLE £149 available in kingsize black or white

HOLLYWOOD CRYSTAL GAS LIFT BED 4.6FT DOUBLE £165 available in kingsize black or white

DREAM BED 4.6 DOUBLE £99 available in single, small double & kingsize

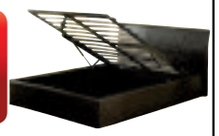

DENVER SINGLE GAS LIFT BED £135 available in black brown & white

MATTRESSES FROM £60

DALLAS SOFA BED BLACK, BROWN & CREAM £145

ANYA RECLINER CHAIR £250

ANYA CORNER SECTIONED RECLINER SOFA £750

ANYA 3 + 2 Leather Recliner Sofas £750

BENTLEY 3 + 2 £595

All sofas available in Black, Brown & Ivory Any combination available mix 'n' match

ROMA, SENATOR, UTAH, BENTLEY, ITAL 100% Real Leather Chairs £150 each

LEATHER 3 SEATER + 2 SEATERS SOFA SETS available in black/brown/ivory you can also choose any combination 3 + 3 , 3 + 2 , 2+2, 3 + 1 + 1 (prices vary)

ITAL 3 + 2 £550

ENZO 3 + 2 £550

SENATOR 3 + 2 £399

UTAH 3 + 2 £550

CLEARANCE SECTION While Stocks Last

ROMA 3 + 2 £550

BRAND NEW SHOWROOM NOW OPEN

GORDON MILL FURNITURE OUTLET

100's of clearance Leather suites in stock

LEATHER SUITES & OCCASIONAL FURNITURE

ALL SOFAS CHOICE OF BLACK, BROWN OR CREAM

Gordon Mill, Lower Hollin Bank Street, (Off Bolton Rd behind Moorings Pub now The Raj) Blackburn, BB2 4AD

T: 01254 697181

Find us on Facebook: Gordonmillfurniture

Citizen Classified

To advertise call us on **01254 54321**

■ LEISURE ■ SALES ■ ANNOUNCEMENTS ■ SERVICES ■ JOBS ■ MOTORS ■ HOLIDAYS ■ PROPERTY

Blackburn vacancies: **01254 298332**

Blinds

ELITE BLINDS LTD
EST. 1991
FREE MEASURING & FITTING
4 VERTICALS from £89
CONSERVATORY BLINDS FROM £199
PATIO BLINDS from £39
BUY 4 ROLLERS GET ONE FREE
01254 970035 | 0800 083 3394

Bedrooms

FITTED BEDROOMS AND HOME OFFICES

- Made to order from local workshop
- No fancy showrooms means lower cost to you
- Big range of finishes and styles
- Inhome planning and design service
- Quality at no-nonsense prices

Lancashire Bedrooms
0800 731 0267

FITTED BEDROOMS made to measure. Call Glenn for quality and service at the best price guaranteed **0800 1223 168**

KING SIZE Divan bed with drawers, new & wrapped, cost £279, acc £129,Free del. 0161 945 9455.

Articles Wanted

STONE FLAGS wanted. Our cash prices are the best. Why take less? We lift & collect. Tel: 01282 413177 or 07973 453 915

Caravans/Camping

Static Holiday Home 2 Bedroom Holiday Home set in stunning park open all year. Wonderful views of Pendle Hill and surrounding areas £15,495 site fees paid until 2013. Contact Sue or Andy on 01282 690976. Forest of Pendle Leisure Park BB9 6NR

Computer & Accessories

COMPUTADOC
Mobile. Visits homes and businesses in all areas. Fixes PC's/laptops running slowly & crashing, virus / spyware removal. Wired/wireless routers/ interenet/email. Data recovery, reloads, networking, upgrades. 01254 416066 or 07836 372 518

*** PC REPAIRS ***
Home visits. Virus removals, Windows re-installs, Internet connection problems. Broadband / Wireless setups No fix No fee Call 01254 296590.

For Sale

NOTICE TO ADVERTISERS
Although all advertisements are checked, occasionally mistakes may occur. We therefore ask advertisers to help us by checking their advertisement carefully on the first insertion. Should you find an error please inform us immediately We regret that we cannot accept responsibility for more than one incorrect insertion. A full copy of the Newsquest conditions of acceptance are available on request.

Computer & Accessories

Use It Computers 7-9 High St Rishton
computer retail sales & repair shop. Intel based computers from only £329. 12 month Norton security installed from only £29.99. 01254 877009.

ROBIN BANK Computers, Darwen has now gone mobile. Laptops & PCs for sale. Repairs collected & returned. Still very cheap. Tel John 07831 487577

Domestic Appliances

ELECTRIC COOKERS from £79 we also stock tumble dryers, washers, fridges, freezers, bedroom furniture, most household items.(T) 01254 706880

WASHKING DISCOUNT Washers, cookers, tumble dryers, fridge freezers etc. All brand new. Free delivery. Westgate Burnley BB11 1RY. 01282 412019.

For Sale

Leather dbl bed inc matt £129+ loads more. Furnimax Accrington 07969 242188

Leather quality bonded corner suite (bonita) new £399+ loads more suites. Furnimax Accrington 07969 242188

For The Home

BACKYARD DOORS fitted. £90 inc Ironmong. 01254 207329 / 07751 671476

Curtains & Blinds

Made-to-measure
BLINDS SALE
UP TO **50% OFF**
selected blinds, shutters and awnings
Measuring & fitting included
Verticals • Rollers • Venetians • Romans • shutters curtains • awnings • conservatory blinds
TO BOOK AN APPOINTMENT WITH YOUR LOCAL ADVISOR
CALL 0800 587 6476
OR VISIT **HILLARYS.CO.UK**
HILLARYS
Make a window. Make a room.
Selected items. Terms & conditions apply.

Sale by Auction

WATERFOOT AUCTION
40 Burnley Road (East) BB4 9AF
Good quality items
SALE every Friday viewing from 2pm
Sale starts at 5:30pm
Refreshments available
07745 666934

Kitchens

DEELUX KITCHENS
Ex MÖBEN SALE
9 New Ranges from Möben Kitchens
Paris White, Milano Ivory, Cortona Aubergine
Save up to 80% OFF Möben Prices
e.g Paris White Gloss Kitchen
Reduced £4975
80% Sale Price **£995**
Tel: 0161 763 1001 www.deeluxkitchens.co.uk

B & Q
Last year kitchen range to be cleared. 75% off B & Q prices.High gloss kitchen with appliances was £2,800 now £695. Solid oak framed Kitchen with appliances was £4,000 now £995. 07870 223335 or 01204 322525

Health & Beauty

FANTASTIC TREATMENT rooms. Fully qualified therapists. Preston Town Centre. 7 days a week 10am till 7pm. Call: 01772 203385

Services - Personal

Tuition

BLACKBURN SCHOOL of music offers tuition in all instruments beginner to diploma . Maths to GCSE level & SATS also avail able. Call: 01254 262888.

Aerials

AERIAL SPECIALIST
40yrs Exp
All areas covered!
Competitive rates
Same day service
Freesat & Freeview
07970 482606
01254 970070

PAUL BROWNE AERIALS
Complete aerial & satellite installation. Established since 1960. Please call: 01254 701296. Your local man.

Electricians

A.S.H ELECTRICAL Fully insured, No job too small, Free estimates. Tel 01254 471432 or 07923 810050

Business

Your local British Heart Foundation Furniture & Electrical Store offers a sympathetic & professional House Clearance service. Please call 0844 848 9615. Help us fight heart disease.

Damp Prevention

STOP DAMP
Free estimates
Local friendly firm
All DPC's, Timber treatment, wall ties, small building work, pointing, guttering, drainpipes etc.
Tel Mike
01254 662517
Mobile 07973 402 495
Approved contractor
Work guaranteed

Double Glazing

CGS GLAZING LTD
Failed double glazed units replaced. Broken hinges, handles and locks repaired. PVC Windows, doors and conservatories fitted. FENSA Reg 10 year Guarantee 01254 882999

Gardening & Landscaping Services

BRINSCALL PRECAST
Manufacturers of lap fencing, concrete posts & lintels
TRADE WELCOME
Ring today...it's on its way
01254 831415

Handyman Services

HANDYMAN
Small jobs a speciality
- UPVC window & external doors
- Flat pack assembling
- Curtain rails, blinds shelving
- All joinery & property maintenance
- Lowest rates available

Fully qualified joiner
30 years Exp
Call Nigel on
07411 007988

HANDYMAN Most jobs covered. Free quotes Tel Martin 07973 297547

Heating & Plumbing Services

ANY GAS appliance serviced £45. Gas Safe Reg 136188. 01254 260085 or 07885 065427

Loft Conversions

NEED MORE SPACE?
Use Your Loft
From **£189** 100 sq.ft
Loft Boarding
Double Loft Ladder,
Light & Switch,
Hinge Your Loft Door
FREE QUOTE
www.use-your-loft.co.uk
info@use-your-loft.co.uk
07742 068 911

Plumbing

LIVESEYS safe 228317
Plumbing • Heating • Gas
Summer Heating Offer!
'A' Rated combi boiler plus any 7 Full Size Radiators with Thermostats Professionally Installed for only £2,149
Combi boilers replaced only £949
Tel 07935 311274 anytime • Tel 01772 629393 Eve
livesgas@gmail.com

J POMFRET
Domestic & Commercial plumbing, heating & gas service.
Over 20 years exp. Always turn up day or night.
Call
01254 673731
or
07514 634502
or e-mail
binalot90@yahoo.co.uk

Plumbing and Heating

APS PLUMBING HEATING & TILING
Call for a no obligation quote guaranteed to beat your existing quote!
find us on facebook
01254 697193
07706 722299

Painters and Decorators

WALLPAPER STRIPPED Bagged & taken away. Call Tony - 01254 832350 or 07984 946053.

Holidays

Painters and Decorators

DECORATE WITH STYLE
Interior Painting
Decorating
Coving etc
Guaranteed work
Advanced City & Guilds
Early Season Discounts
OAP Discounts
Established Over 20 Years
Ring George for a FREE quote on
01254 877714
07775 604783

Roofing

BARRYMORE ROOFING SERVICE
Roof Repairs, Re-slates, Chimneys, Leadwork, Gutters, apex Boards, plus full Building Service
ONE CALL DOES IT ALL!
GUARANTEED WORK - CRB Checked
TEL: 01254 812302 • MOB: 07850 436 902

APPROVED ROOFING
Time served.
Reliable Master tradesmen.
OAP Discounts.
FSB & CORC members
Free quotes
01254 416023
01200 230028
01282 270035
www.approvedroofing.info

Roofing

MB ROOFING
Services. Reslates,flat roof specialists,chimneys,slates,leadwork,gutters,emergency call out. Free quotes. Call Mike - 01254 389068 / 07719 624312

ALL ROOFING REPAIRS Small jobs welcome,Free estimates.A Spencer 01254 382863 / 07871 299917.

Removals

FROM £35 A LOAD
Big Van + Man
Single item to full house
2 Man Team Available
"One call does it all"
Call Shifters Removals on
01254 886829 07833 352002
(02 mobile)

JIMS REMOVALS single items, house clearances, rubbish,licensed.07784859 403 01254 696470

Telephone Services

EX BT ENGINEERS Telephone extensions/ install/ repair. Sky/broadband. Dave 07939 588005

Waste Disposal

RUBBISH REMOVED House clearances Tel : 07768 117208

Llandudno — Ambassador Hotel
★ Stunning seafront location

3 DAYS Two nights dinner, bed & breakfast — FRIDAYS 5, 12, 19, 26 OCT 2, 9, 16, 23, 30 NOV — **£65**
5 DAYS Four nights dinner, bed & breakfast — MONDAYS 1, 8, 15, 22, 29 OCT 5, 12, 19, 26 NOV — **£119.95**
Book Now or request **FREE** brochure with 100+ UK hotels!
ukbreakaways.com **0844 682 0103**

Southport — Scarisbrick Hotel
★ Lift ★ Parking ★ Indoor Pool

3 DAYS Two nights dinner, bed & breakfast — FRIDAYS 21, 28 SEP 5, 12, 19, 26 OCT — **£79.95**
5 DAYS Four nights dinner, bed & breakfast — MONDAYS 24 SEP 1, 8, 15, 22, 29 OCT — from **£119.95**
Book Now or request **FREE** brochure with 100+ UK hotels!
ukbreakaways.com **0844 682 0103**

EST 1918
WHITTAKERS
TRADITIONAL BUTCHERS LTD
BLACKBURN'S ONLY BUTCHER WHO BUYS DIRECT FROM THE FARM
MEAT DIRECT FROM THE FARM

01254 669137 whittakersbutchers@yahoo.co.uk | Located on Blackburn Market
BESPOKE BBQ PACKS TO "MEAT" ALL REQUIREMENTS

Car Boot & Jumble Sales

ROSSENDALE CAR BOOT SALE
EVERY SUNDAY OPEN 6AM - 2PM
Cars From £6 / Indoor Stalls £15
Trailers £4 Vans (Up to Transit) £10
FARM FRESH QUALITY MEATS, FRUIT & VEG PLUS SPECIALITY BREADS AND CHEESES
REFRESHMENTS & W.C. FACILITIES
01706 22 82 62
PLANTATION MILL, BENTWOOD ROAD, CARRS INDUSTRIAL ESTATE BB4 5EJ JUST OFF A56
www.carbootsalerossendale.co.uk

INDOOR CAR BOOT
Sunday 16th & 23rd Sept
Houghton Village Hall
PR5 0SG
Near Houghton Tower
Blackburn Old Rd
8am - 1pm
Refreshments
Stalls available
(07828) 145747

Camping & Caravanning

Beacon Fell View Holiday Park Used Caravan Holiday Homes from £7,995 inc Site Fee's. Sales & Hiring Tourers WelcomeCall: 01772783233 www.hagansleisure.co.uk

General Vacancies

WESTHOLME SCHOOL
Wilmar Lodge, Meins Road,
Blackburn, BB2 6QU
Tel. 01254 506070

MAINTENANCE CARETAKER

Applications are invited for a Permanent Part Time Maintenance Caretaker to work at our Infant School, Preston New Road, Blackburn

Applicants must be hard-working, reliable and flexible. A full driving licence is required. An enhanced Criminal Records Bureau check will be undertaken.

The hours are 2pm to 6pm (term time) and 1.30pm to 5.00pm during school holidays; with some evening & occasional weekend work.

Please telephone Mrs S Crowther for an application form and job description.

Closing date - 21 September 2012

Charity Number 526651
The school has charitable status and is committed to safeguarding & promoting the welfare of children and expects all staff to share this commitment

WANTED!
MACHINE SHOP MANAGER
c£26K
High Volume Precision Machined Components
E-mail CV to andrew@churms.co.uk or send to Churms Associates
Redberry House, Church Street, Barrowby, Grantham, Lincs., NG32 1BX

ADR FUEL TANKER Driver req by Ribble Fuel Oils based at Walton Summit, Preston. The work pattern would be 4 days on 4 off. The position is full time. Drivers CPC and experience on Fuel Tankers would be an advantage. Please contact Mr A Goodier by email andrew@ribblefueloils.co.uk

EXP TELECANVASSER /Appointment Maker req Darwen area. To make quality b2b appointments for senior partner/business owner of PMI/Employee Benefits Co. Please apply to enquiries@pgsa.co.uk with full details, CV etc

INTERESTED IN SALES? Dynamic, energetic & money hungry individuals req to sell from our prestigious town centre office. Generous basic & comm. Previous sales exp not necessary, transport provided. Tel Allen 01282 697387

HGV CLASS 1 DRIVER req + hiab licence. Must have exp moving engineering machinery, based in Has lingden, Tel Chris 07768 050569 after 6pm or chris .nobbs@dsl.pipex.co.uk

EXPERIENCED Optical Practise Manager req for independent Opticians in Clitheroe. Excellent package for suitable candidate. Tel 01200 423704

£30-£100 + per week 5-15 home flexible hrs. Fast start Tel 01200 429641

Commercial Lettings

UNITS TO LET GT HARWOOD 750 -10,000 sqft from £45pw 01254 703818

Property Wanted

Want to sell your house in 4 weeks for 90-100% of market value?
WARNING: Beware of ALL '24hr fast for cash offers' you will lose £££££!
FLYING HOMES
All fees paid - call for a FREE expert property valuation...
0161 870 8045

SELL YOUR HOUSE FAST Instant Offer. 01254 739791 www.quicksale north west.com

Property To Let

2 BED TERRACE Quaker Lane, Darwen. Fitted kitchen. £350pcm + £350 deposit. Tel 07969 633997.

MILLHILL Fitted kitchen, newly decorated, feature fireplace etc. No DSS, £100pw. T: 07739 372987

DARWEN 2 & 3 bed terr. Recently renovated. DSS Welcome - 01254 970 071

Chatlines

36P PER MINUTE
QUICKIE SEXY 121
CHEAP LIE BACK & PLAY
0909 864 0209
Calls cost 36p per minute + network extras. Calls recorded. Mobile users may receive free promotional messages. 18+ only. LiveLines Ltd PO6538 NN2 7YN. Help 08448714427.

Motors Private

CITROEN C4 1.6 SX
07, Colour silver, Good condition in and out, 37,000 miles, 1 owner from new, Auto, Mot until May 2013, No tax disabled, Full service history.
£3995 ono
07791165639
07883418258
01254 678603

Motors Private

FIAT BRAVA 5X100JTD

5 door diesel, blue, engine 1,910cc, 2001 reg, only 2 owners, electric sunroof, Mot until August 2013, engine service in August 2012. Below average mileage.
£600.
Tel:07736427169.

FORD FOCUS 2001 1.4L 5 DR HATCH

C/l, e/w, pwr. stg. 71K miles, low ins, very good condition,
MOT till Dec 2012
£1495
07734107260

KIA RIO CHILL 1.4

2009, 5 door hatchback, Cobalt blue, low mileage, excellent condition, 6 months tax,13k.
£4,500 ono
Tel 01282 696549 or 07748501186

peugeot 106 xn zest 2

76,000 miles
w reg
4 months tax 11 months mot
£875
07770222230

FORD FIESTA
2008 ST500
Abs, air bag, a/c, alarm, c/l, e/m, e/w, pwr. stg, stereo. Ltd edition1/500, Leather heated seats,MOT Jan 2013,Tax 30/6/13,iPod socket
£5250
07894260057

VAUXHALL CORSA
2008 1.4 club a/c
Air bag, a/c, alarm, c/l, e/w, fsh, pwr. stg, stereo. 3 door one previous owner Vauxhall service history 48k miles. lovely car in met silver
£4095
07903238490

VAUXHALL AGILA
2003
Air bag, alarm, c/l, pwr. stg, stereo. 993cc 12 months MOT, 6 months tax, excellent condition, first to see will buy
£1595
07895 277 943

MGTF 53 PLATE
MOT May 2013, Tax Dec 2012, 41,000 miles, good condition throughout, dark blue with blue hood, 2 owners from new
£1650 ono
Tel: Foulridge
07557 058717

2004 VOLVO V40S ESTATE 1600
Metallic silver, service history, recent timing belt, roof bars, electric windows, leather interior, alloys, radio cd player, MOT January 2013, tax September 2012
£1800. Tel 07840 275516

Caravans & Motorhomes

BAILEY 460/2 CARAVAN 2005

2 berth, end washroom plus porch awning. Lightweight van. Complete and ready to go.
£5500 ono
01253 827316

Motors Private

FORD KA
2007 1.3 STUDIO
Air bag, fsh, pwr. stg, stereo. 2057. CD. Only 16000 miles, dark blue, lady owner, taxed & MOT until Jan 2013, excellent condition.
£2695
07765 224882

HONDA JAZZ
Reg 2008, auto, milano red, Mot 2013, Taxed 2013, hatchbk 5 doors, black leather seats, 5300k,
£8000
Tel: 01282426023.

MITSUBISHI PAJERO 2.5 TD
1992. 7 seater. Tax 6 months, 12 months MoT.
£1,000 ono
Tel:
07791 236107

PEUGEOT 206
x reg, 1900cc, diesel, metallic red, radio, ew, good runner, reliable, 12 months Mot,
£695 ono
Tel: 01254 671355 or 07598029144.

Motors Wanted

HOLOGRAM MOTOR SALVAGE
1 HR COLLECTION
for scrap cars, vans caravans.
upto £500 Paid
V5 & cert of destruction done on completion.
01254 693820
07812560621
Text Car to Mobile
OPEN 7 DAYS WEEK

Motors Services

Garages & Storage

** SINGLE LOCK UP ** garage(s) for rent (Long Term), Burnley, Nelson, Colne, Accrington, Darwen and Blackburn. Telephone: 01253 762470

BOOK YOUR ADVERTS ONLINE...
24:7
ANYTIME. ANYWHERE.
FAST. SIMPLE. SECURE.
The Citizen
visit: blackburncitizen.co.uk/advertise

Accs Spares & Repairs

MOT

ANCHOR MOT DARWEN
MOT, Service, Repairs,
Aircon, Clutches, Batteries,
Cambelts & Exhausts
COLLECTION & DELIVERY
Tel. 01254 703203
Blackburn Road, Darwen BB3 0AB

Car Auctions

WE WANT YOUR VEHICLE!!!
CARS, VANS & MOTORCYCLES
EAST LANCS MOTOR AUCTION LTD - Est 30 yrs
Highfield Road,
Blackburn BB2 3RE
Just off A666,
Nr. Blackburn town centre
01254 670190
AUCTION 6.30PM
Tues & Thurs Eve
THE EASY WAY TO SELL YOUR VEHICLE

Accs Spares & Repairs

Car servicing

CLUTCHES CLUTCHES CLUTCHES CLUTCHES
CLUTCHES, GEARBOX, MOT & SERVICING
FREE COLLECTION & DELIVERY
MOTS from £30
FREE RE-TEST
supplied at the **CHEAPEST PRICE POSSIBLE** on all vehicles inc. commercial HGV
2yrs unlimited mileage guaranteed
SAME DAY SERVICE
Adsheads Garage, Manchester Rd, Westhoughton, Bolton BL5 3QH
CLUTCH & MOT CENTRE
01942 812200
OPEN 7 DAYS A WEEK LINES OPEN TILL 10PM

HUGH DAVIES
EVERYTHING GUARANTEED DOWN TO THE LAST BULB FOR 6 MONTHS

09 (09) VAUXHALL ZAFIRA 1.6 LIFE: metro blue metallic, 10,000 miles	£7,990
09 (09) FIESTA 1.2 STYLE PLUS: 5 door, vision blue metallic 8,000 miles,	£7,990
09 (09) NISSAN MICRA ACCENTA 1.2: 5 door, auto, silver, only 6,000 miles	£7,690
07 (57) CITROEN PICASSO 1.6 TURBO DIESEL VTX: artic steel, 19,000 miles, air con, alloys	£7,490
09 (09) CORSA 1.2 CLUB: 5 door, silver, 9,000 miles	£7,490
09 (58) FOCUS C-MAX 1.8 ZETEC: 13,000 miles, silver	£7,490
09 (09) CORSA 1.2 DESIGN: 3 door, silver lightning, 6,000 miles	£7,290
09 (09) VAUXHALL ASTRA 1.6 LIFE: 5 door, silver, only 5,000 miles	£6,990
09 (09) VAUXHALL MERIVA 1.3 TURBO DIESEL LIFE: steel blue, 10,000 miles	£6,990
09 (09) VAUXHALL CORSA 1.4 CLUB: 5 door, automatic, light blue metallic, 8,000 miles	£6,990
09 (58) VAUXHALL AGILA 1.2 DESIGN: light metallic blue, 6,000 miles	£6,690
07 (07) FORD FOCUS 1.6 ZETEC CLIMATE: air con, alloys, tango red, 12,000 miles	£6,490
09 (09) VAUXHALL MERIVA 1.4 LIFE: metallic blue, only 7,000 miles	£6,490
07 (07) NISSAN NOTE 1.4 SE: 5 door, only 11,000 miles, copper glow metallic	£6,290
07 (07) ZAFIRA 1.6 LIFE: Black, 23,000 miles	£5,290
07 (07) RENAULT MEGANE 1.6 DYNAMIQUE: 5 door, bright blue, 30,000 miles	£4,990
06 (56) CORSA 1.4 ACTIVE AUTOMATIC: 3 door, black, 18,000 miles	£4,490

Discover poetry - Google: "Write Out Loud Hugh"
1½ miles from junction 8 off the M65
Finance 4.5% Flat Apr 8.7%
Mid Week Viewing by Appointment.
All day Viewing Saturday and Sunday
225 BURNLEY ROAD, ACCRINGTON.
Tel: 0781 7894589 / 01254 394486

BIG FAT ZERO

You're in luck.

The sporty new Punto TwinAir comes with the revolutionary TwinAir engine.

Which means low emissions, higher torque at lower revs for more fun, and a yearly road tax cost of, wait for it, £0.00*.

PUNTO

FIAT

Blackburn motor park
For a better motoring experience
www.blackburnmotorpark.co.uk

PENDLE STREET, COPY NOOK, BLACKBURN, LANCASHIRE, BB1 1NG. TEL: 0844 371 3713
WWW.BLACKBURNMOTORPARK.CO.UK

Fiat. The car brand with the lowest average CO_2 emissions in Europe†. Fuel consumption figures for the Fiat Punto TwinAir in mpg (l/100km): Urban 57.6 (4.9); Extra Urban 74.3 (3.8); Combined 67.3 (4.2). CO_2 emissions 98 g/km. *Under current DVLA regulations there is no charge for vehicle excise duty in the first year of registration and every subsequent year. Vehicle Excise Duty rates are reviewed annually by the government and are subject to change. †Source: JATO Dynamics. Based on volume-weighted average CO_2 emissions (g/km) of the best selling brands in Europe, full year 2011.

Down at Stoneacre, WE'VE GOT THE

DEAL FOR YOU

Whatever you're looking for,
we've got a car and the deal for you!

12 REG'D
Vauxhall Corsa 1.2 Active 3Dr

Representative Example:
12 Reg Vauxhall Corsa 1.2 Active 3dr

47 Monthly payments	£96.37	Total Charge for Credit	£1429.39
Deposit	£2995	Total Amount Payable	£11424.39
Cash Price	£9995	Duration of Agreement	47 months
1 Final Payment of	£3900	Fixed Rate	3.5%
Balance to Finance	£9995	Representative APR	7.87%

Down at Stoneacre, WE'VE GOT THE DEAL FOR YOU

Choose from a fantastic selection of
over 2000 quality used cars...
in group stock

up to 5 YEARS 0% APR* available

OR NIL DEPOSIT* on all used cars

PLUS LIFETIME GUARANTEE available subject to terms & conditions

up to £250 CASH ADVANCE* available on all used cars Subject to terms & conditons

PLUS 12 MONTHS FREE INSURANCE available subject to terms & conditions

MOT FOR LIFE available on all used cars Subject to terms & conditons

10 REG'D
Ford Fiesta Edge

Cash Price & Total Payable	Customer Deposit	260 Weekly Payments of
£5895	NIL	£22.67

5 Years 0%APR

60 REG'D
Hyundai i20 Comfort

Cash Price & Total Payable	Customer Deposit	260 Weekly Payments of
£5795	NIL	£22.28

5 Years 0%APR

59 REG'D
Kia Rio GS

Cash Price & Total Payable	Customer Deposit	260 Weekly Payments of
£3995	NIL	£15.36

5 Years 0%APR

58 REG'D
Peugeot 207 Sport

Cash Price & Total Payable	Customer Deposit	260 Weekly Payments of
£3995	NIL	£15.36

5 Years 0%APR

10 REG'D
Citroen C1 VT

Cash Price & Total Payable	Customer Deposit	260 Weekly Payments of
£4295	NIL	£16.51

5 Years 0%APR

09 REG'D
Renault Clio Extreme

Cash Price & Total Payable	Customer Deposit	260 Weekly Payments of
£3895	NIL	£14.98

5 Years 0%APR

10 REG'D
Vauxhall Corsa Life

Cash Price & Total Payable	Customer Deposit	260 Weekly Payments of
£4895	NIL	£18.82

5 Years 0%APR

10 REG'D
Suzuki Swift GL

Cash Price & Total Payable	Customer Deposit	260 Weekly Payments of
£4895	NIL	£18.82

5 Years 0%APR

59 REG'D
Ford Focus Style

Cash Price & Total Payable	Customer Deposit	260 Weekly Payments of
£5295	NIL	£20.36

5 Years 0%APR

Opening Hours:
Monday - Friday
9.00am to 7.00pm
Saturday 9.00am to 5.00pm
Sunday 10.30am to 4.30pm

Motability
The leading car scheme for disabled people

Number Stoneacre Motor Group

www.stoneacre.co.uk

Quarry Street, Blackburn, BB1 5DE
Sales Only: 01254 739202 Service Only: 01254 511 91

NO CREDIT CHECK FOR MOTABILITY CUSTOMERS

Vehicles may be part of group stock. Models / colours shown for illustration purposes only. *Subject to terms and conditions. As part of Stoneacre finance plan. Age restrictions apply. Finance subject to status.

A summary of key changes to bus services from 16th September

Route 1: Blackburn - Darwen - Bolton

- Route number 225 and Spot On branding will disappear and all journeys between Blackburn, Darwen and Bolton will now operate as route 1 with buses in Lancashire United livery
- Buses between Blackburn and Bolton will continue to operate every 20 minutes
- All journeys in Blackburn will extend from the Boulevard to serve Ainsworth Street for easy access to the main shopping area including The Mall and market
- All journeys will start and terminate from Blackburn – no through journeys to Clitheroe or Accrington, but regular connections can be made in Blackburn. This is to ensure increased reliability and punctuality
- Evening services between Blackburn and Darwen will terminate slightly earlier than current services at approximately 2230

Route 2: Blackburn - Royal Blackburn Hospital - Newfield Drive - Darwen

- Frequency increased to half hourly throughout the day for all journeys between Blackburn and Darwen
- Buses will operate in Lancashire United livery

Route 3: Blackburn - Mill Hill - Feniscowles

- A revised route 4 will serve Leyburn Road, Green Lane and Mill Hill with buses running to an improved frequency of every 12 minutes, Monday to Saturday and every 10 minutes during the morning peak periods on schooldays
- Journeys between Feniscowles and Blackburn will be operated by route 124 with buses running half hourly via Livesey Branch Road and Bolton Road (A666) providing a direct link to Ewood
- Route 3 daytime Monday to Friday and Saturday services will be withdrawn, having been partially replaced by revised route 124

Route 4: Blackburn - Mill Hill - Leyburn Road

- Buses between Blackburn and parts of Mill Hill will see an increase in frequency with buses running every 12 minutes on Monday to Saturday and every 10 minutes during morning peak periods on school days, as opposed to every 20 minutes
- A revised route 4 will serve Blackburn, Mill Hill, Green Lane, Livesey Branch Road and Leyburn Road
- The route of the evening and Sunday journeys have been revised with all evening and most Sunday buses running as route 4A. Two journeys on Sundays use a different route, running as service 4B to serve Pleasington Cemetery
- Evening and Sunday journeys, which run with financial assistance from Blackburn with Darwen Council, will run hourly
- Parts of Mill Hill, in particular Kings Road and Moorgate Street will not be served during Monday to Friday and Saturday daytime

Route 6/7: Hyndburn Circular

- Introduction of a more frequent, direct link to Royal Blackburn Hospital from Great Harwood and Clayton-le-Moors following customer requests
- Improved frequency in Great Harwood with buses operating to Blackburn and Accrington every 12 minutes
- Improved connections to Royal Blackburn Hospital from Accrington and Oswaldtwistle with buses running every 12 minutes
- The Circular will follow a new route which now serves Shadsworth and Royal Blackburn Hospital in both directions replacing services 17 and 18
- Simplified numbering of service with routes 6 and 7 operating in different directions on Monday to Saturday daytimes. Route 6 applies for all journeys running clockwise around the loop from Blackburn via Rishton, with route 7 applying for all journeys running anti-clockwise around the loop from Blackburn via Oswaldtwistle
- Better frequency of buses between Shadsworth and Blackburn with buses running every 12 minutes
- Evening journeys on Mondays to Saturdays between Blackburn, Rishton, Great Harwood, Clayton-le-Moors and Accrington run in conjunction with Lancashire County Council and will operate a slightly different route than during the daytime
- Service 6B operating via St. Wilfrid's CEHS is withdrawn

Route 9/9A: Blackburn - Revidge - Four Lane Ends

- Minor changes to timetable

Route 12/12A/12C: Blackburn - Higher Croft

- Journeys to/from Infirmary Road will be operated by route 1, with an improved frequency of 9 buses an hour running every 6/7 minutes
- Journeys to/from Newfield Drive and Fishmoor Drive will be operated by route 2 with a half hourly frequency throughout the day
- Route 12 daytime Monday to Friday and Saturday services will be withdrawn
- Routes 12A and 12C evening and Sunday services will remain as the current route and timetable as these services are provided by Blackburn with Darwen Council

Route 14: Blackburn - Sunnybower

- Minor changes to Monday to Saturday timetable
- The first journey departing Sunnybower at 0825 on Mondays to Fridays has been reinstated

Route 17/17A: Blackburn - Royal Blackburn Hospital - Shadsworth

- Royal Blackburn Hospital and Shadsworth now being served by routes 6 and 7 with an improved frequency of buses running every 12 minutes. Daytime Monday to Saturday journeys on 17/17A have been withdrawn
- Evening and Sunday services will remain as the current route and timetable as these services are provided by Blackburn with Darwen Council

Route 18: Blackburn - Shadsworth - Accrington

- Daytime Monday to Saturday journeys have been withdrawn, with Royal Blackburn Hospital now being served by routes 6 and 7 with an improved frequency of buses running every 12 minutes, previously every 15 minutes
- No service via Audley Range

Route 22: Blackburn - Wilpshire - Whalley - Clitheroe

- Buses between Blackburn and Clitheroe will see an increase in frequency from every 30 minutes to every 20 minutes, Monday to Saturday daytimes
- Route number 225 will change to a new two digit route number 22, for simplicity
- Service 425 running on schooldays is withdrawn
- All journeys will start and terminate from Blackburn – no through journeys to Darwen or Bolton, but regular connections can be made in Blackburn. This is to ensure increased reliability and punctuality

Route X40/41: Blackburn - Great Harwood - Accrington - Manchester

- Minor changes to existing Monday to Friday timetable
  - New journey added at 0825 from Blackburn to Manchester
  - New journey added at 1010 from Manchester to Blackburn
  - Early morning journey at 0548 from Great Harwood to Manchester withdrawn
  - Morning journey from Manchester at 0705 withdrawn
  - Afternoon peak journeys will see minor changes to times
- Buses will no longer serve Penny Street in Blackburn and will operate via Eanam, returning via Ainsworth Street for a slightly quicker journey time

Route 41: Blackburn - Accrington

- Buses between Blackburn and Accrington will see an increase in frequency from every 15 minutes throughout the day to every 10 minutes for most of the day on Monday to Friday
- All buses between Blackburn and Accrington via Intack and Church will operate as new route number 41, combined with the Lancashire Way X41, providing consistency in route numbering
- Between Blackburn, Darwen and Bolton all buses now run as route number 1
- Buses will no longer serve Penny Street in Blackburn and will operate via Eanam, returning via Ainsworth Street for a slightly quicker journey time

Route 124: Blackburn - Ewood - Feniscowles - Chorley

- Change of route now operating via Livesey Branch Road and Bolton Road (A666) providing links to Ewood and Chorley
- A number of journeys throughout the day will run beyond Blackburn as route 2, providing a new direct link to Royal Blackburn Hospital
- Buses between Blackburn and Chorley will see an increase in frequency to every 30 minutes on Saturdays
- Buses will operate in a Lancashire United livery
- The route for evening and Sunday services, run by Stagecoach with financial support from Lancashire County Council, has been revised, with buses using the same route as our daytime service. Minor timetable changes will apply

Customer Information Roadshow

We will be at an information desk within The Mall Blackburn (located opposite Republic) on Friday 14th September from 9am - 5:30pm. You can pick up copies of your new bus timetables and also enter our Free Prize Draw to win an annual Gold card, entitling you to unlimited travel across all Transdev bus services or a Mall Gift Card.

the mall blackburn

SEPTEMBER FRIDAY 14

For further information, please visit our customer information centre at; Intack Bus Depot, Whitebirk Road, Blackburn BB1 3JD call; 0845 2 72 72 72 or click on; www.lancashirebus.co.uk

Routes with no changes

Route 152
Burnley - Blackburn - Preston

Route 280/X80
Preston - Clitheroe - Skipton

5A/5C
The Blackburn Outer Circle